

10/30/19 – Proposed Central Wasatch National Conservation and Recreation Area

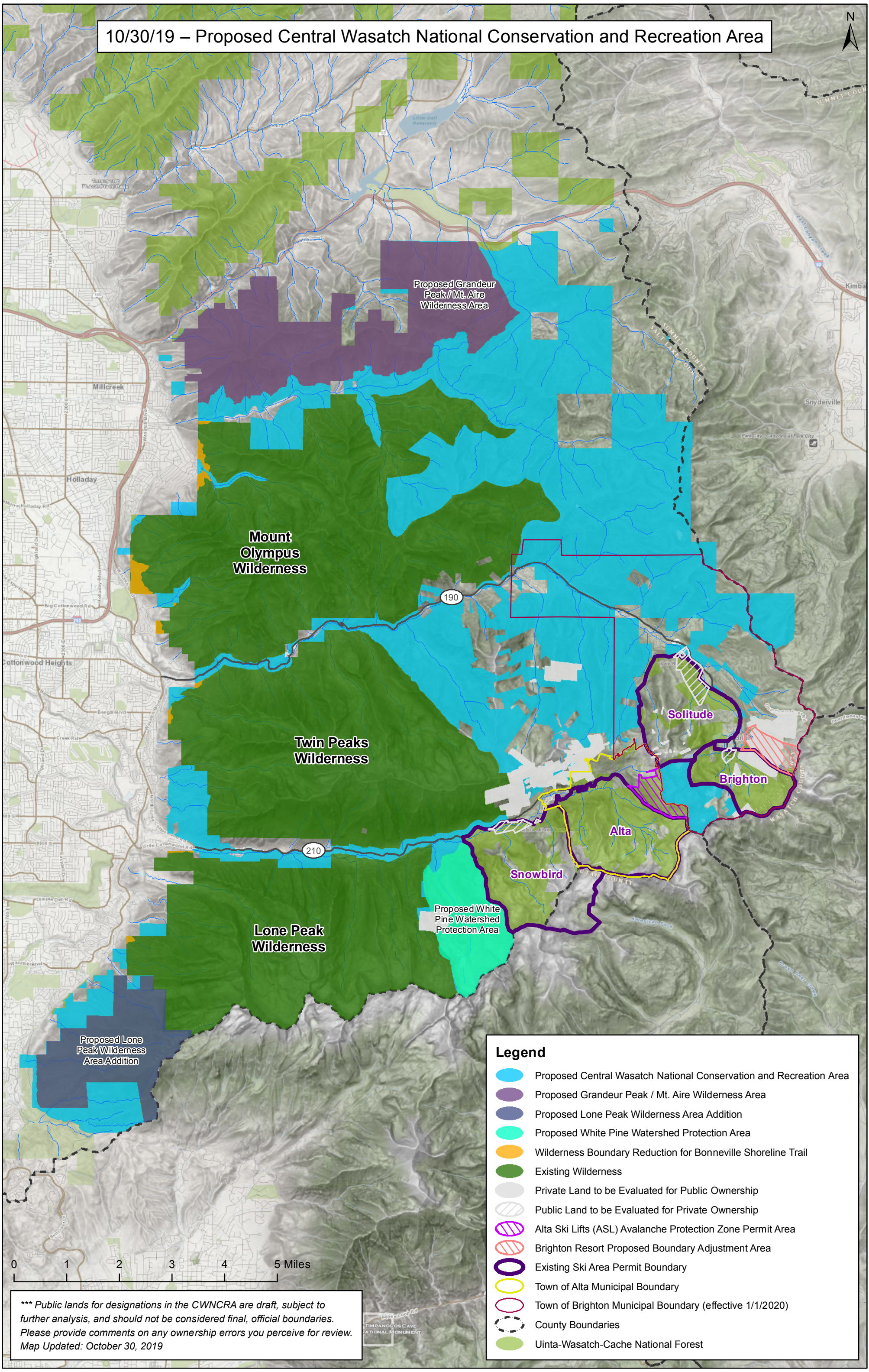

0 1 2 3 4 5 Miles

*** Public lands for designations in the CWNCR are draft, subject to further analysis, and should not be considered final, official boundaries. Please provide comments on any ownership errors you perceive for review. Map Updated: October 30, 2019

Legend

- Proposed Central Wasatch National Conservation and Recreation Area
- Proposed Grandeur Peak / Mt. Aire Wilderness Area
- Proposed Lone Peak Wilderness Area Addition
- Proposed White Pine Watershed Protection Area
- Wilderness Boundary Reduction for Bonneville Shoreline Trail
- Existing Wilderness
- Private Land to be Evaluated for Public Ownership
- Public Land to be Evaluated for Private Ownership
- Alta Ski Lifts (ASL) Avalanche Protection Zone Permit Area
- Brighton Resort Proposed Boundary Adjustment Area
- Existing Ski Area Permit Boundary
- Town of Alta Municipal Boundary
- Town of Brighton Municipal Boundary (effective 1/1/2020)
- County Boundaries
- Uinta-Wasatch-Cache National Forest