Protected Areas

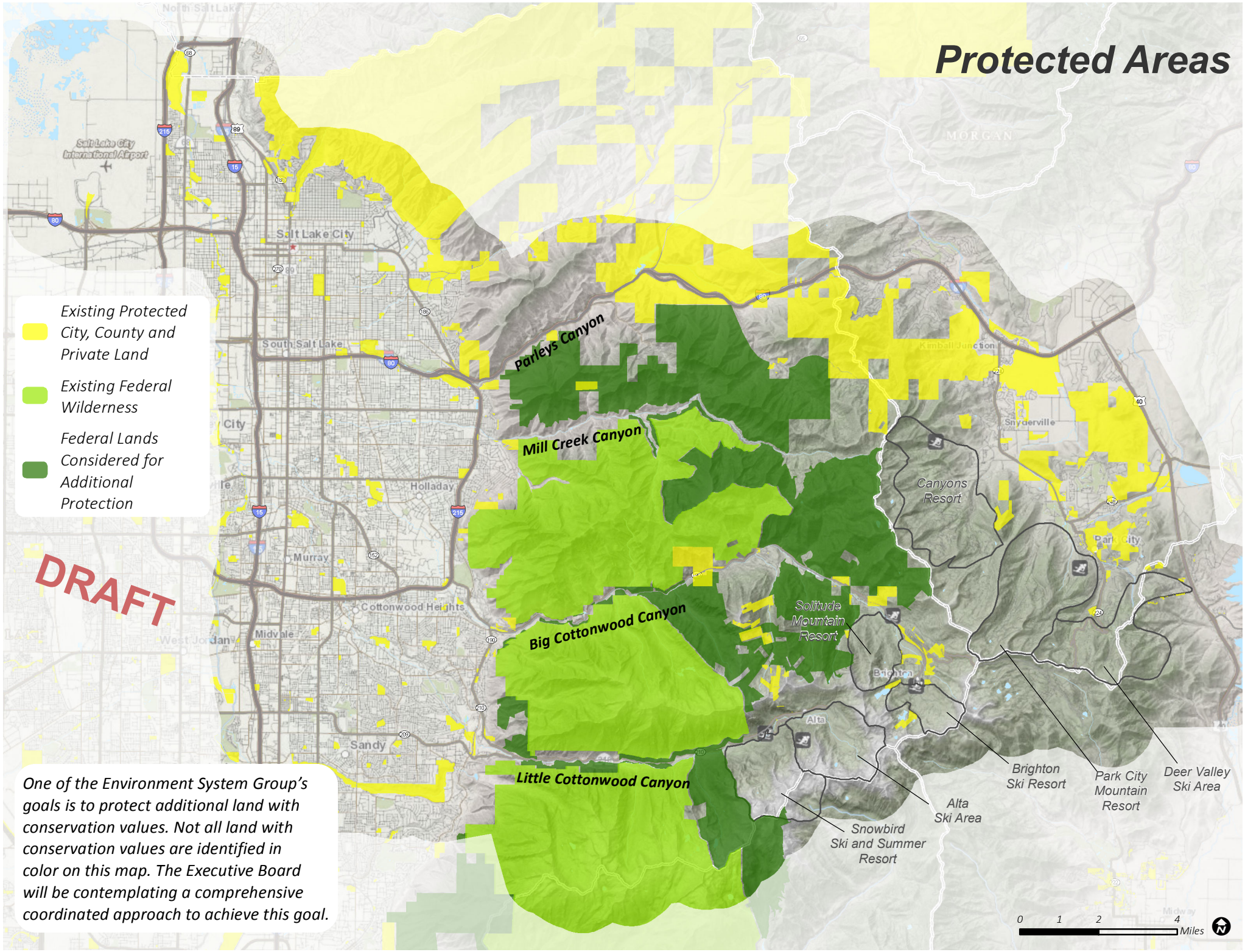

One of the Environment System Group's goals is to protect additional land with conservation values. Not all land with conservation values are identified in color on this map. The Executive Board will be contemplating a comprehensive coordinated approach to achieve this goal.